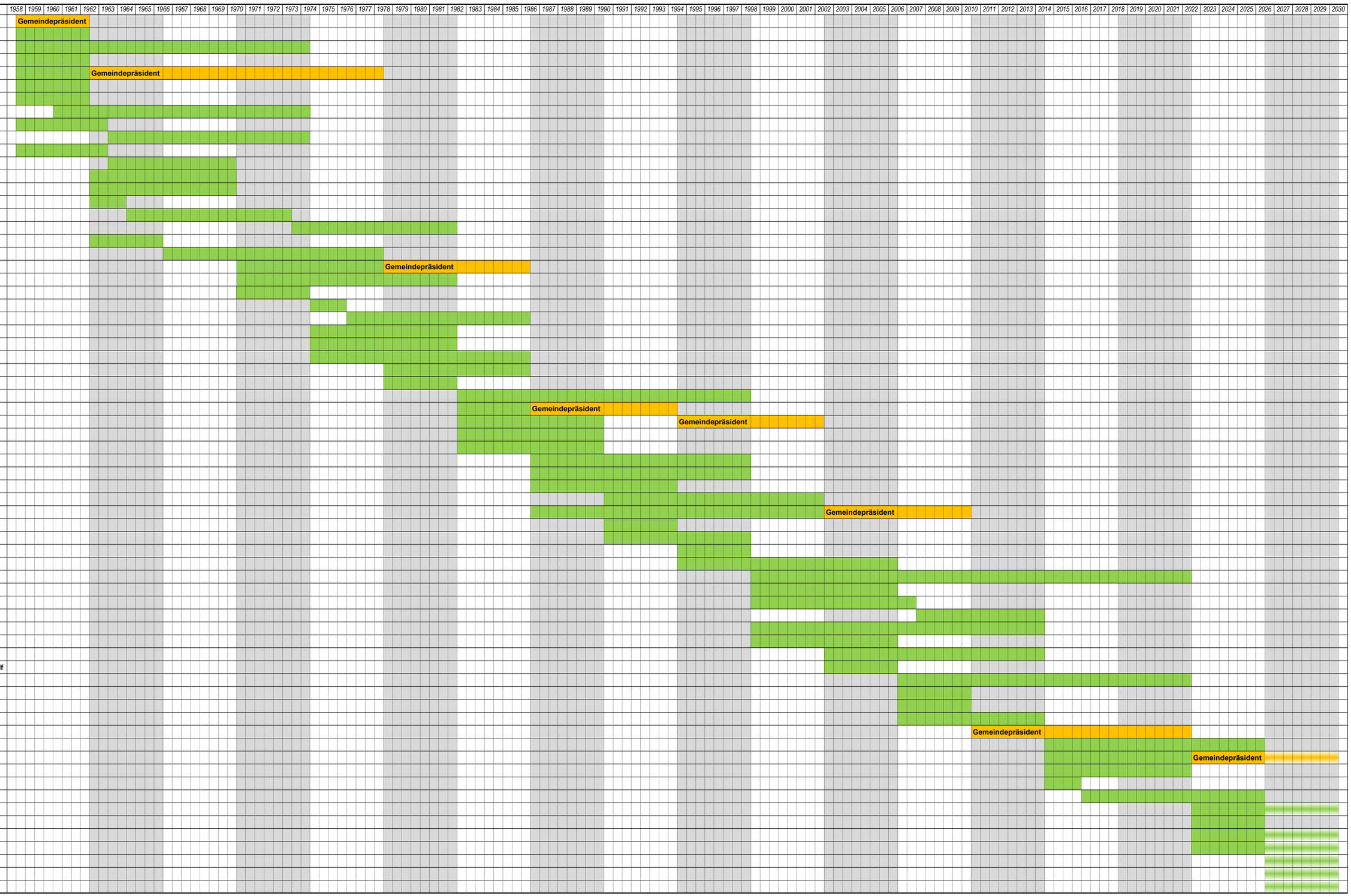Gemeinderat Hinwil / 1958 - heute